

WALK ZONE FOR CE/MPS GRADES K-2, 2017-2018

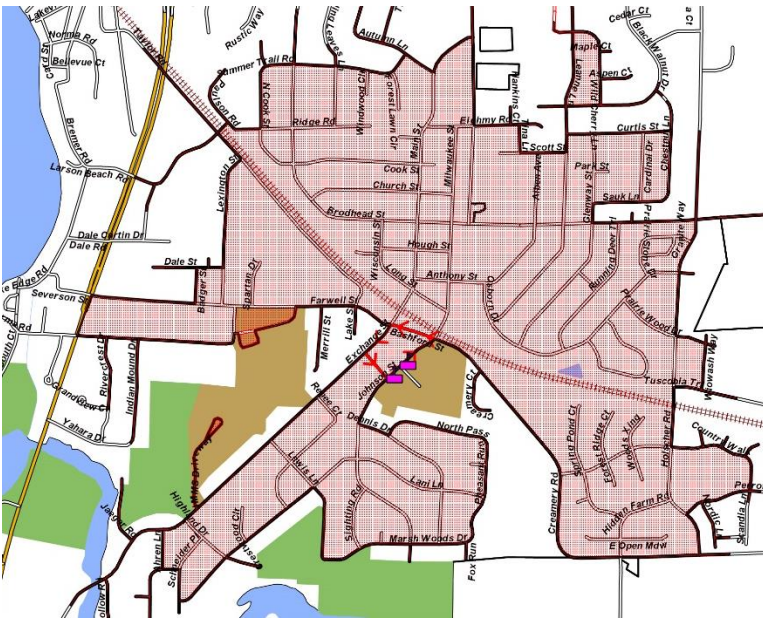

*CE/MPS NOTE: In 2017-2018 only, Students Located within the 1-mile walk zone will be eligible for a free shuttle service in the am and pm from locations within district boundaries.*

WALK ZONE FOR WIS GRADES 3-5, 2017-2018

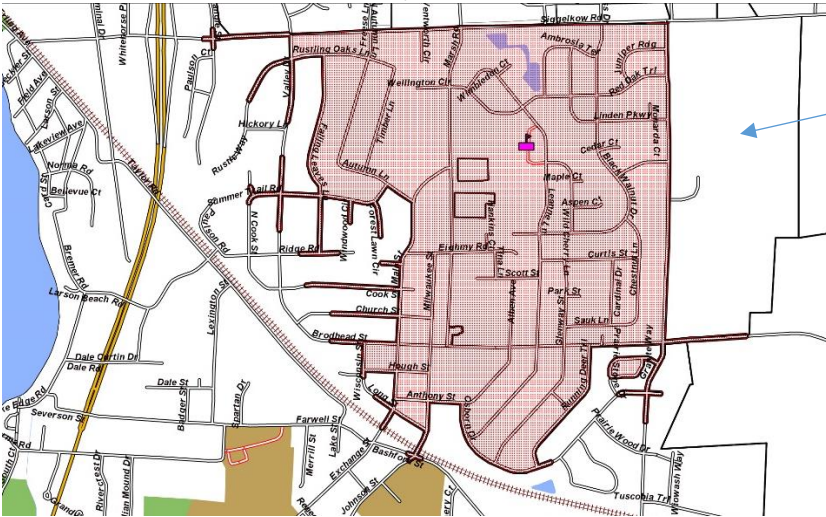

*WIS NOTE: In 2017-2018, Students Located in Juniper Ridge are within the 1-mile walk zone for WIS, grades 3-5.*

WALK ZONE FOR IMMS AND MHS GRADES 6-12, 2017-2018

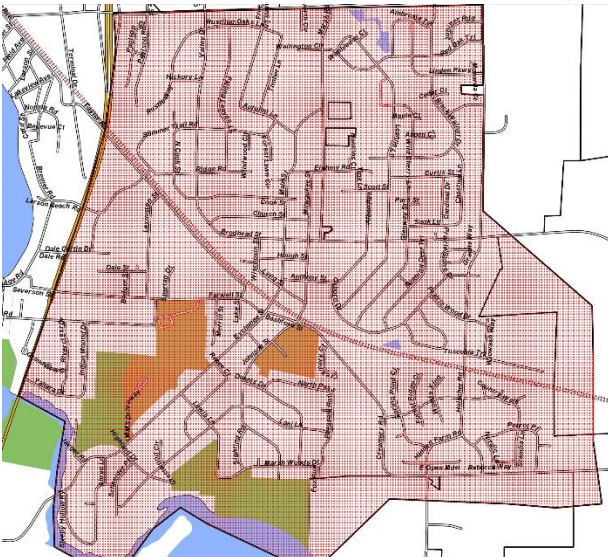

*Students attending IMMS or MHS, have a 2-Mile walk zone area. Due to Hazardous zones, the 2-mile zone has a border on the West of HWY 51, a border on the North of Siggelkow Road, a border on the South and East of the Village Limits. Please contact Nelson's at 205-9040, if you think your student within this area is eligible for free busing.*