

Greetings Parents and Guardians!

We're pleased to share that the building plans are moving forward and school construction has officially begun! This is an exciting time for our community, however with these facility improvements comes some need for changes to student drop-off/pick-up, parking, and other transportation-related areas of our campuses. The information below, including maps attached for each facility, is being shared to help communicate these changes and explain some new procedures for safely dropping-off and/or picking-up your child from school. We ask families that drive students to school to be mindful of our added congestion during the 17-18 school year. Please be patient drivers, have your students ready to get out of the car upon arrival, and please do not use cell phones in the parking lots or loops. Thank you in advance for your flexibility, patience, and understanding with these new procedures.

CE/MPS

Johnson Street--Buses only between 7:15am-8:00am and 2:15pm-3:00pm.

CE Loop--This loop is for all parents of students in grades K-2 to drop off and pick up students. School staff will be available each morning and afternoon to help walk 1st and 2nd grade students safely to and from the CE loop to MPS. Breakfast will be served at both CE and MPS this year.

CE Parking--The parking lot is available for CE and MPS visitors. It is also for staff parking which will be designated with a parking space #.

CE Disabled Parking--All CE Disabled parking is for CE Families.

MPS Loop--This loop is closed to parents. Only Special Education Buses, Vans and Disabled Student families may use this loop for drop-off/pick-up.

MPS Parking--This parking lot is closed to parents. Only Special Education Buses, Vans and Disabled Student families may use this parking lot for parking. This lot is also reserved for staff by designated parking space #.

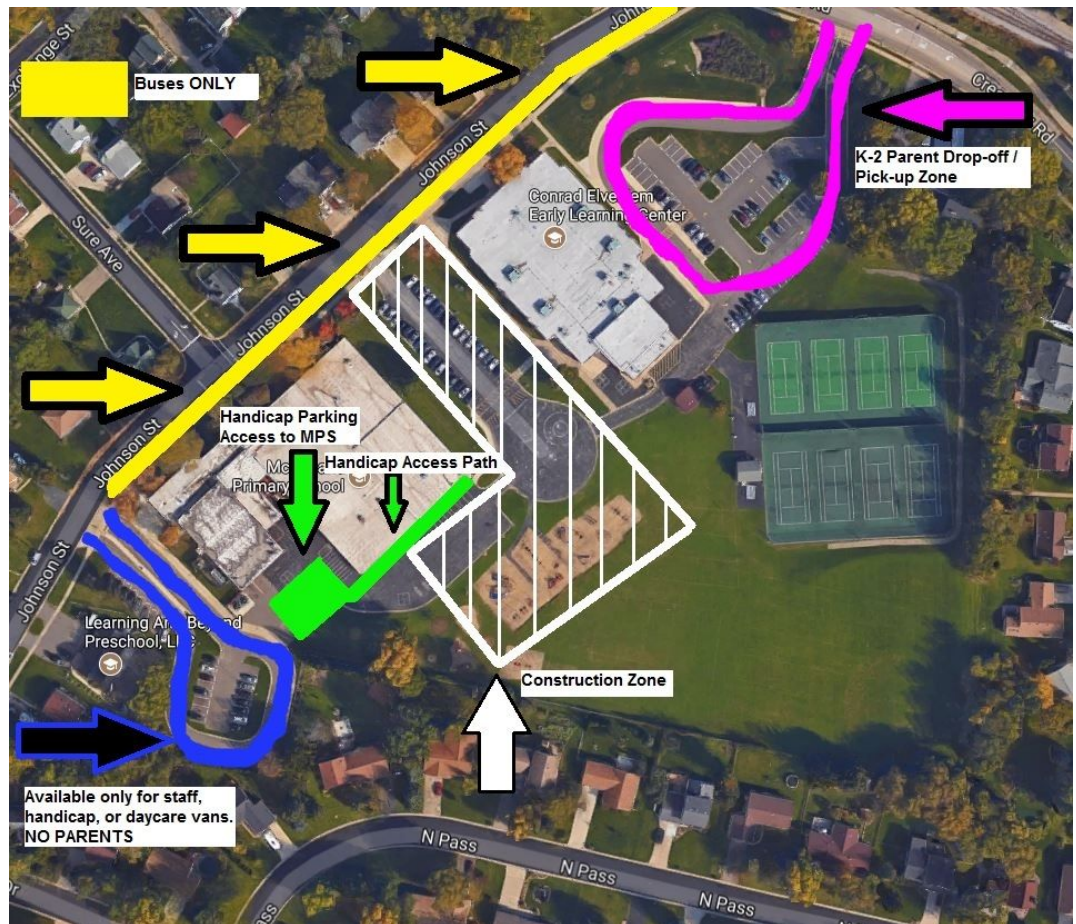

WIS

WIS Parent Loop--This loop is for all parents of students in grades 3-5 to drop off and pick up students.

WIS Shuttle to CE/MPS--Please use the WIS Parent Loop. Parents with students at both WIS and CE/MPS may drop their CE/MPS students at WIS Parent Loop during 17-18 school year. School Staff will be available in the morning and afternoon to assist K-2 students from parent to bus.

WIS Parking Lot--This lot is for staff and families. Families that use this lot should park and walk their student to or from the building. Also, we encourage parents not to drop or pick up students on the East Side of Leanne Lane. This is not monitored for safety for kids that are not escorted by a parent.

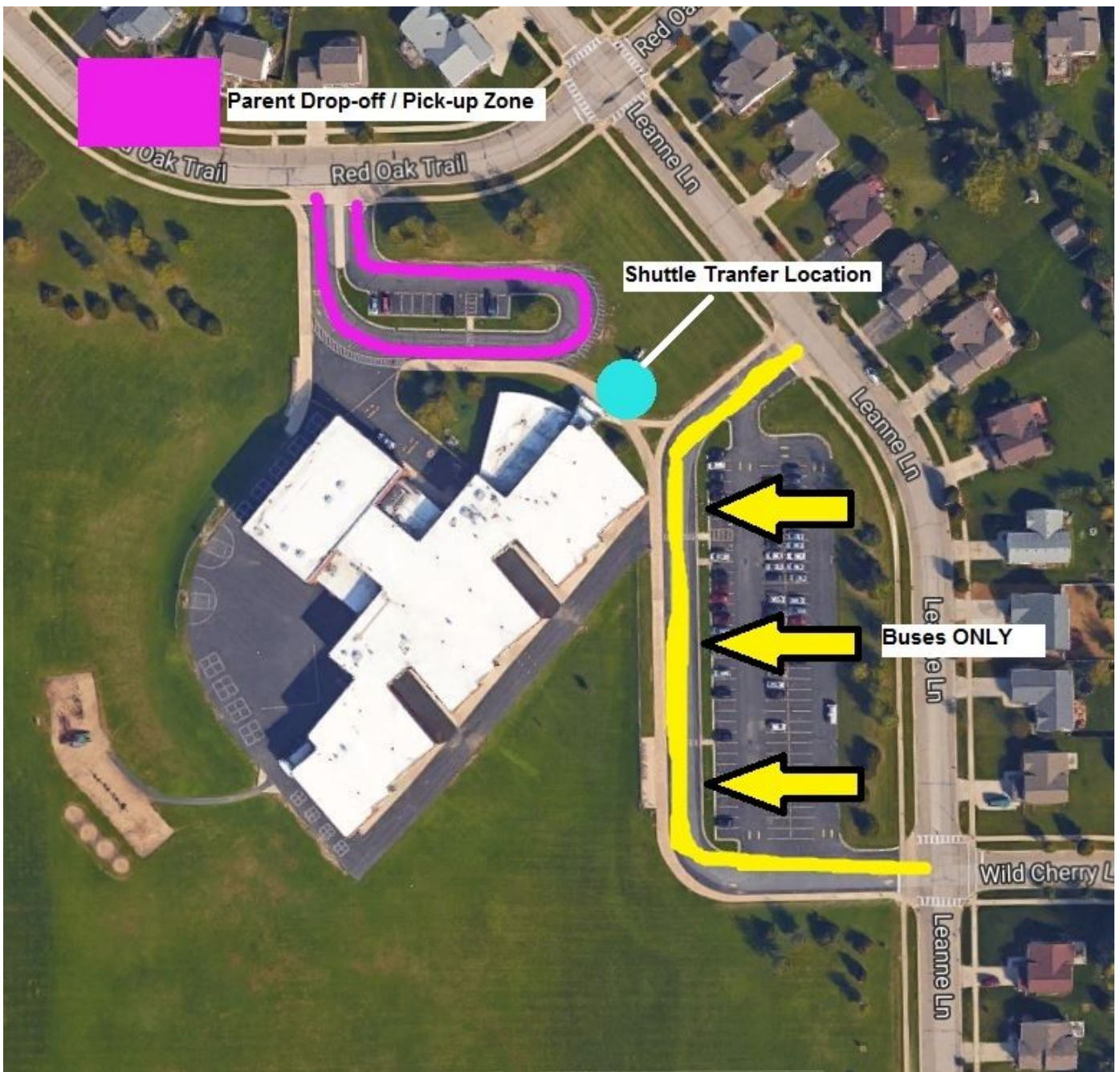

IMMS

IMMS Loop--This loop is for all parents of students in grades 6-8 to drop off and pick up students. Please remain in the left lane marked "Cars Only" and do not travel up the right lane marked "Buses Only." Students should not exit or enter the car until it is pulled up to the curb. For afternoon pick-up, please pull all the way down the driveway (past the fire hydrant) and do not stop/park in the turn around as other cars are waiting behind you. Students may be picked up on the School Forest side of the driveway and not on the Baseball/Football field side of the driveway as students may not walk across the driveway to get into the vehicle. Those picking up students are encouraged to arrive at school after 3:40.

IMMS Visitor Parking--Visitors are welcome to park in the designated visitor stalls located on the left side just past the turn around. If the visitor stalls are occupied, visitors may park along the right hand side of the parking lot in designated areas.

IMMS Parking Lot--This lot is closed to parents until 4:00 p.m. Please do not park or plan to pick up your child in the parking lot.

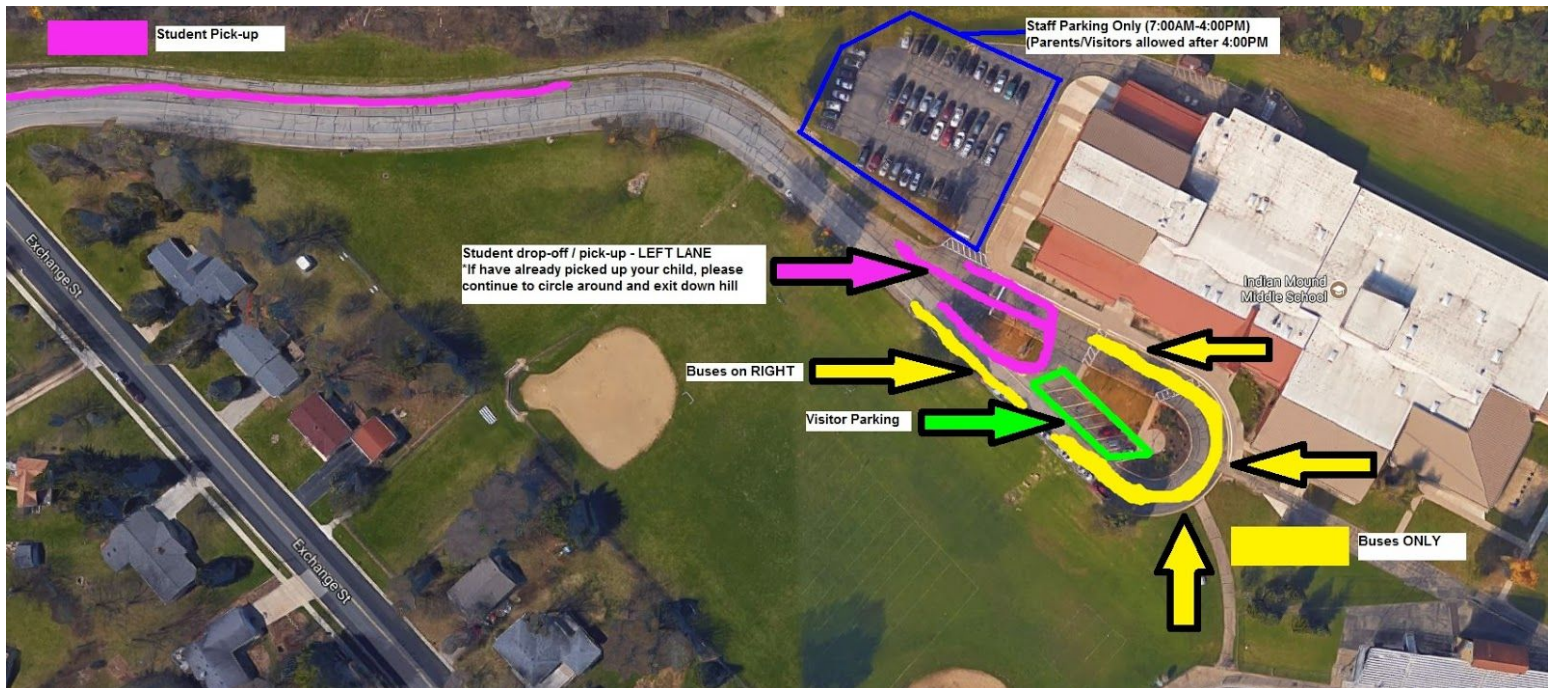

MHS

Pool/Gym Loop--Parent drop off and pick up area only. No Buses during 7-8am and 3-4pm.

Pool/Gym Parking Lot--Staff only in designated stalls.

Staff/Student/Visitor Parking Lot--We have 13 less parking stalls during construction this year. Please be mindful of not using the Visitor parking or parking in yellow curb zones.

MHS Student Drop/Pick Up Zone--**THIS AREA** in front of the High School will be a combined zone for both buses and parent vehicles this year. Please note that the Buses for Disabled, Sport Buses and Route/Shuttle Buses will use the first 1/3 of the Zone. This starts at the library and extends just past the main front entrance. No Automobiles.

SHARK Families--Use car-pooling and bus service as available.

